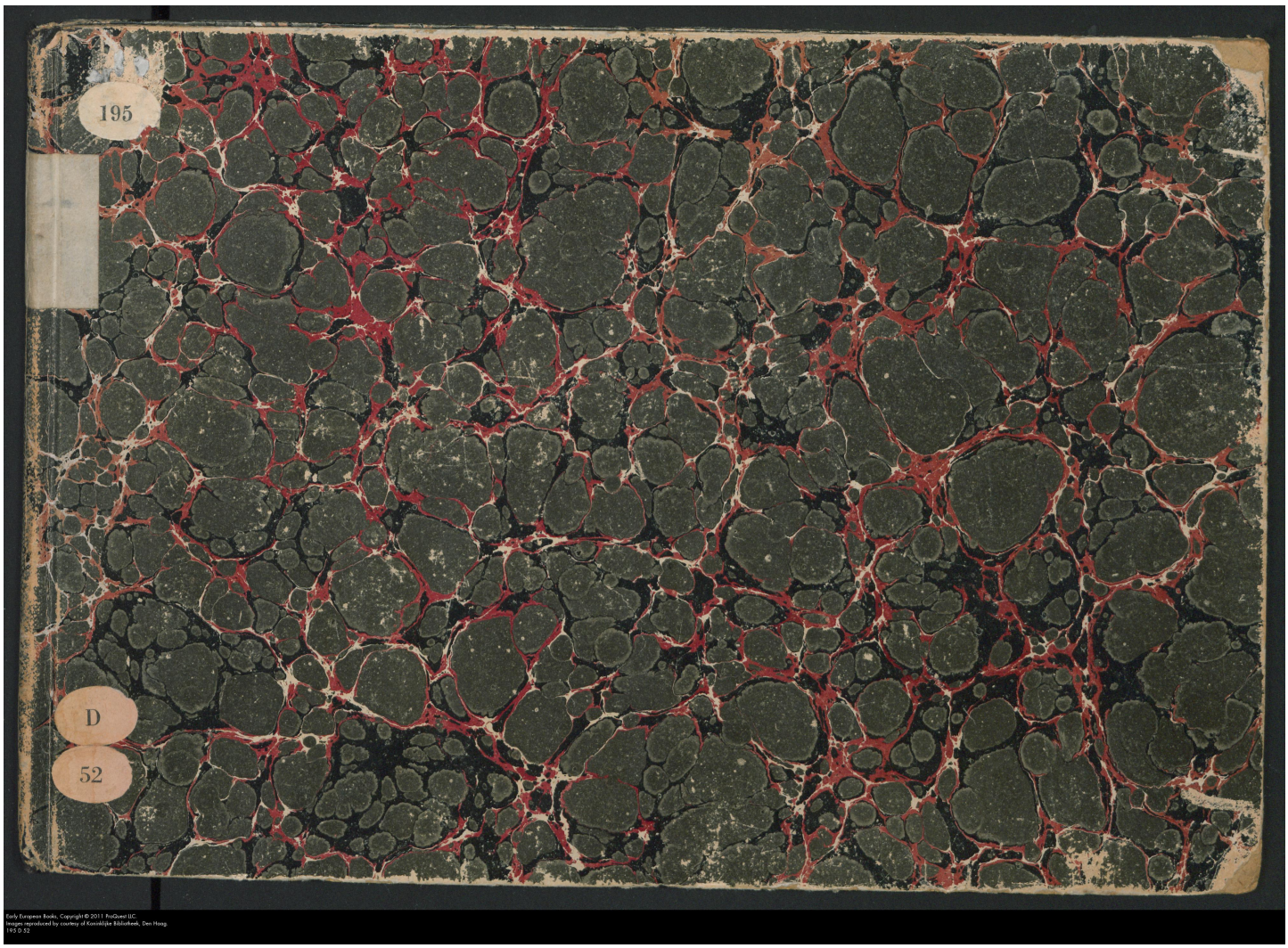

Early European Books, Copyright © 2011 ProQuest LLC.
Images reproduced by courtesy of Koninklijke Bibliotheek, Den Haag.
195 D 52

Early European Books, Copyright © 2011 ProQuest LLC.
Images reproduced by courtesy of Koninklijke Bibliotheek, Den Haag.
195 D 52

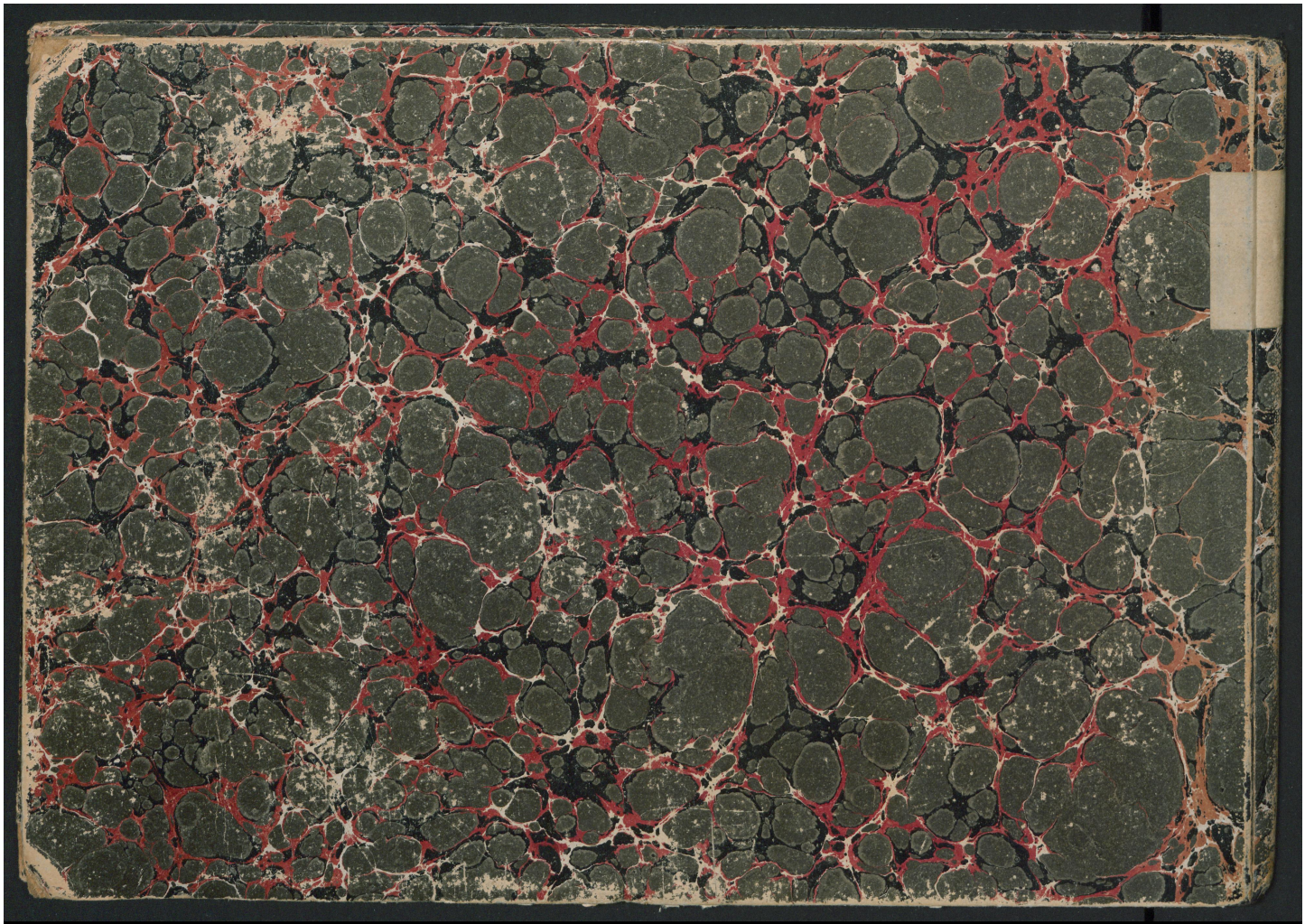

Early European Books, Copyright © 2011 ProQuest LLC.
Images reproduced by courtesy of Koninklijke Bibliotheek, Den Haag.
195 D 52

Early European Books, Copyright © 2011 ProQuest LLC.
Images reproduced by courtesy of Koninklijke Bibliotheek, Den Haag.
195 D 02

Early European Books, Copyright © 2011 ProQuest LLC.
Images reproduced by courtesy of Koninklijke Bibliotheek, Den Haag.
195 D 52

Early European Books, Copyright © 2011 ProQuest LLC.
Images reproduced by courtesy of Koninklijke Bibliotheek, Den Haag.
195 D 52

195
D52 KW

Early European Books, Copyright © 2011 ProQuest LLC.
Images reproduced by courtesy of Koninklijke Bibliotheek, Den Haag.
195 D 52

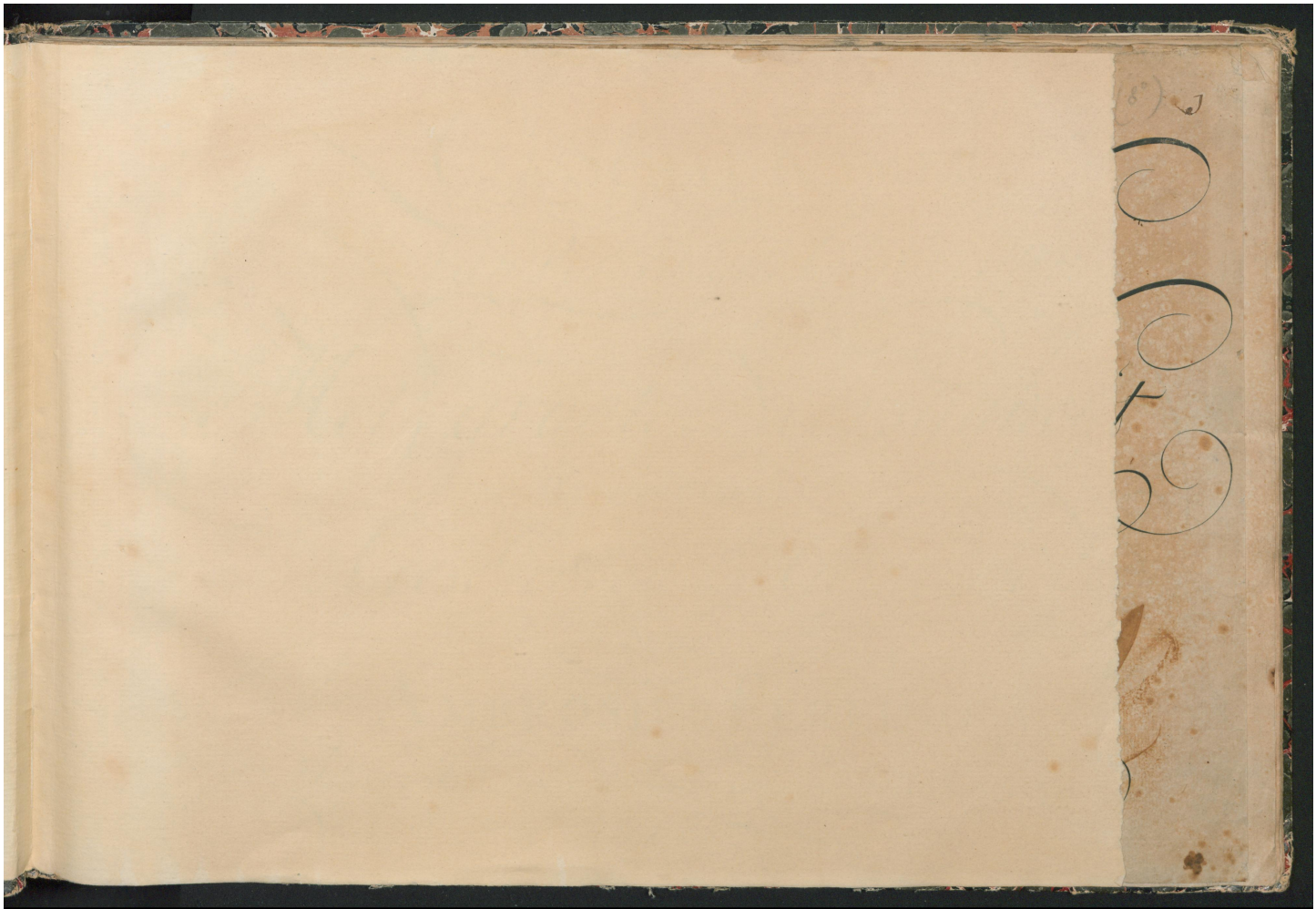

Early European Books, Copyright © 2011 ProQuest LLC.
Images reproduced by courtesy of Koninklijke Bibliotheek, Den Haag.
195 D 52

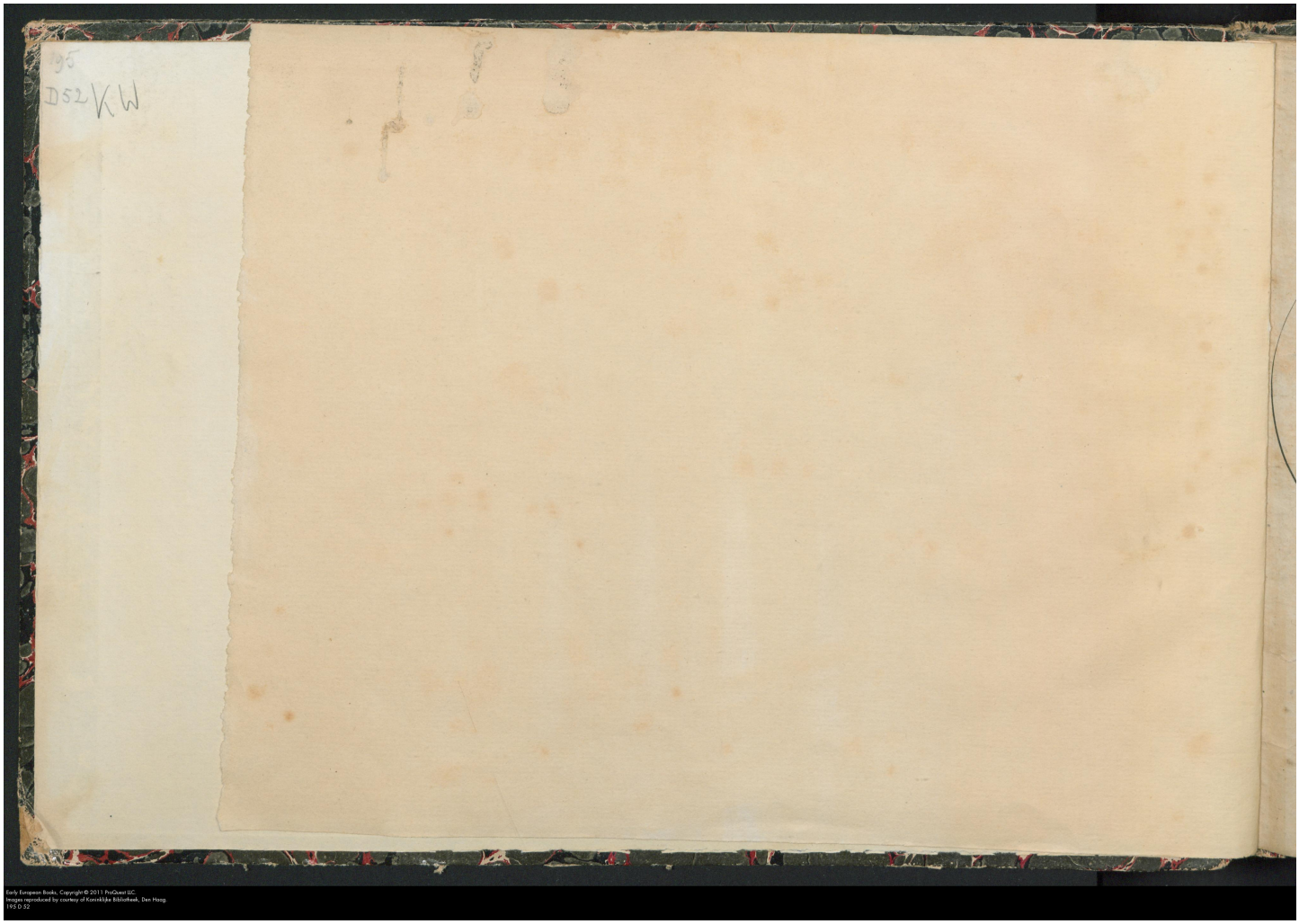
195
D52 K.W

Early European Books, Copyright © 2011 ProQuest LLC.
Images reproduced by courtesy of Koninklijke Bibliotheek, Den Haag.
195 D 52

SCHAT KAMER

Van Verscheyde Geschriften

Met groote Neerstigheyt

Geinventeert

Geschreven EN Gesneden

Door

KONINKLIJKE BIBLIOTHEEK 's GRAVENHAGE

AMBROSIUS PERLING

Schrijf M.r binnen de Vexmaarde Koopstad AMSTERD.m

1685

Early European Books, Copyright © 2011 ProQuest LLC.
Images reproduced by courtesy of Koninklijke Bibliotheek, Den Haag
193 D 22

Early European Books, Copyright © 2011 ProQuest LLC.
Images reproduced by courtesy of Koninklijke Bibliotheek, Den Haag.
195 D 52

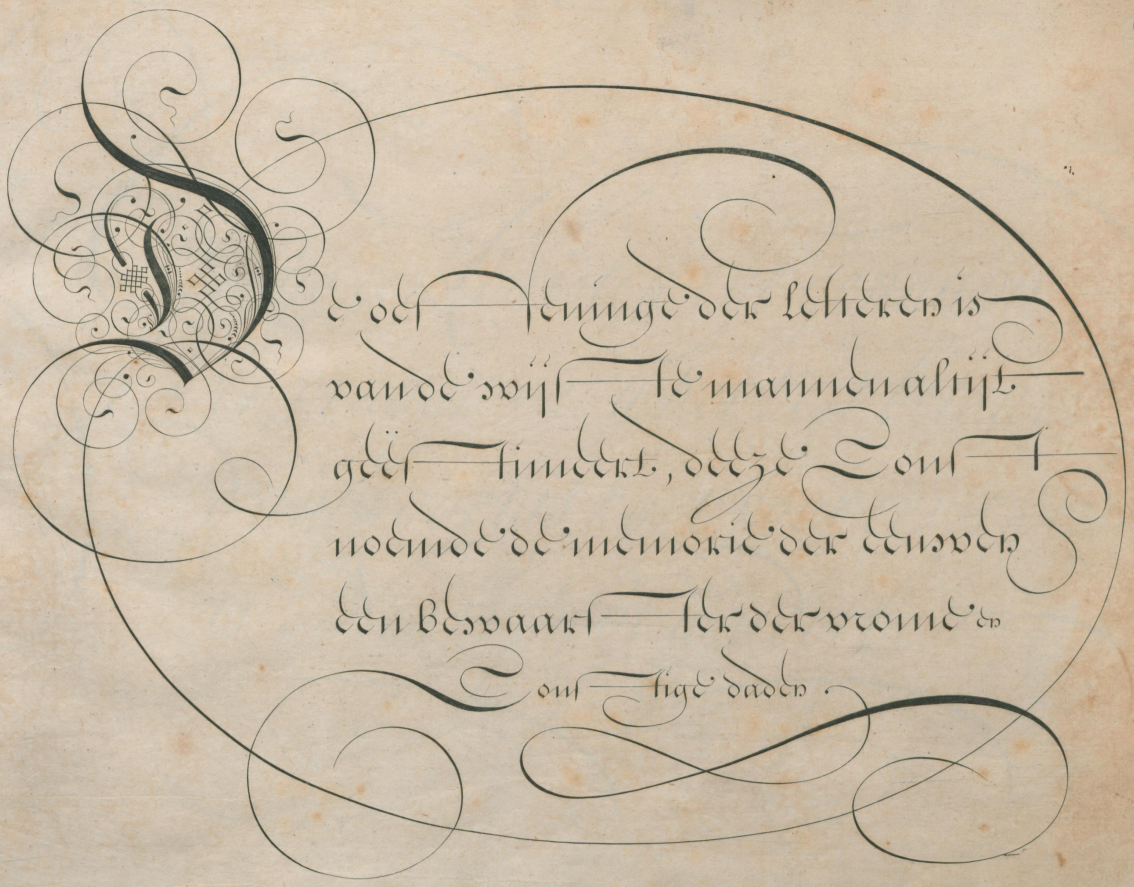

Early European Books, Copyright © 2011 ProQuest LLC.
Images reproduced by courtesy of Koninklijke Bibliotheek, Den Haag.
193 D 22

195
D52

Early European Books, Copyright © 2011 ProQuest LLC.
Images reproduced by courtesy of Koninklijke Bibliotheek, Den Haag.
195 D 52

Sij die een christen zijt genaamt
en vraagt wat u het best betaamt
d'antwoort is kort voor eerst en lest
is Nedrighöyt u alderbest

Early European Books. Copyright © 2011 ProQuest LLC.
Images reproduced by courtesy of Koninklijke Bibliotheek, Den Haag.
193 D 52

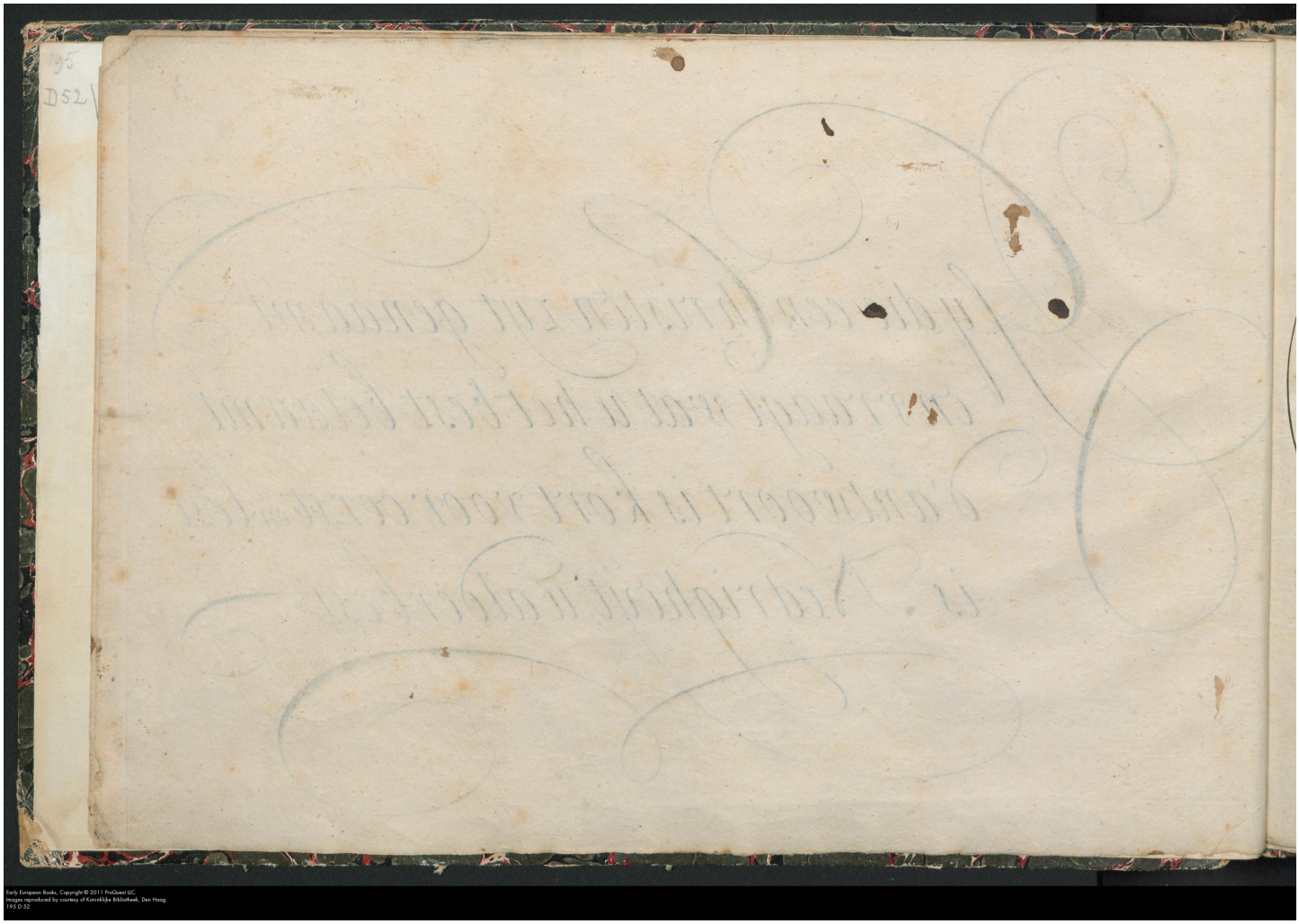

Early European Books, Copyright © 2011 ProQuest LLC.
Images reproduced by courtesy of Koninklijke Bibliotheek, Den Haag.
195 D 52

Getrouwigheyt van Schrijvers

Wat isser menig mensch door Inkt en Penne streken
Ellendig omgebracht, en deerlijk door gestreecken.
So wie de Penne voert en Schrijvens Konsten leert
En bij den Inkt-Pot Leeft en zig daar mee geneert
Moet als Het wel zal gaan en sonder Linkerny
De Koker nimmermeer doen aan de slinker zy

Oosterwyk Comp.t Perlino Fecit

Early European Books. Copyright © 2011 ProQuest LLC.
Images reproduced by courtesy of Koninklijke Bibliotheek, Den Haag.
193 D 52

195
D52

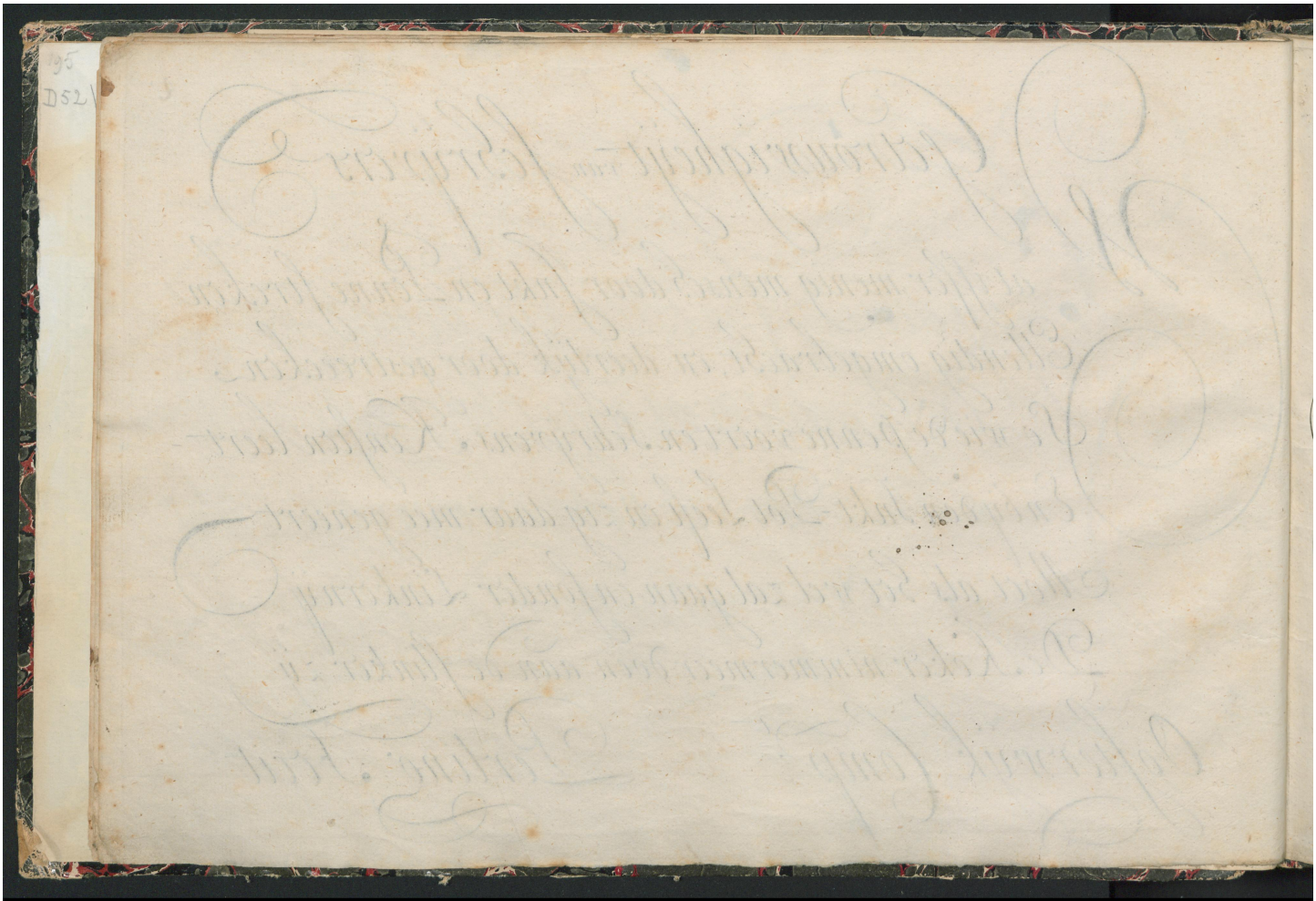

Early European Books, Copyright © 2011 ProQuest LLC.
Images reproduced by courtesy of Koninklijke Bibliotheek, Den Haag.
195 D 52

Edele Welgeboorne

Vermogende Genadige Heer

ck hebbe door de laatste gekomene Missive van Syn Princel.e Excellen.e Vernomen dat de Selve Aegens my vergramt is, Overmids ik zyne Excell.e uwer Genade antwoort niet en hebbe Overgezonden, Waar van ik nogtans protesteere ter Contrarie alle mogelijke devoir aen V.Ed. Genade daaromme te hebben aangewent als uwer Genade wel kennelijk is, Verzoeke derhalve Seer dienstelijk bij dezen dat V.Ed. Genade my by zijn Excellentie gelieve te Verontschuldigen, dit doende sal uwer Genade aangename dienst doen aan

Genadige heer

V.Ed. Gehoorzamen D.r

Perling

Early European Books, Copyright © 2011 ProQuest LLC.
Images reproduced by courtesy of Koninklijke Bibliotheek, Den Haag.
193 D 52

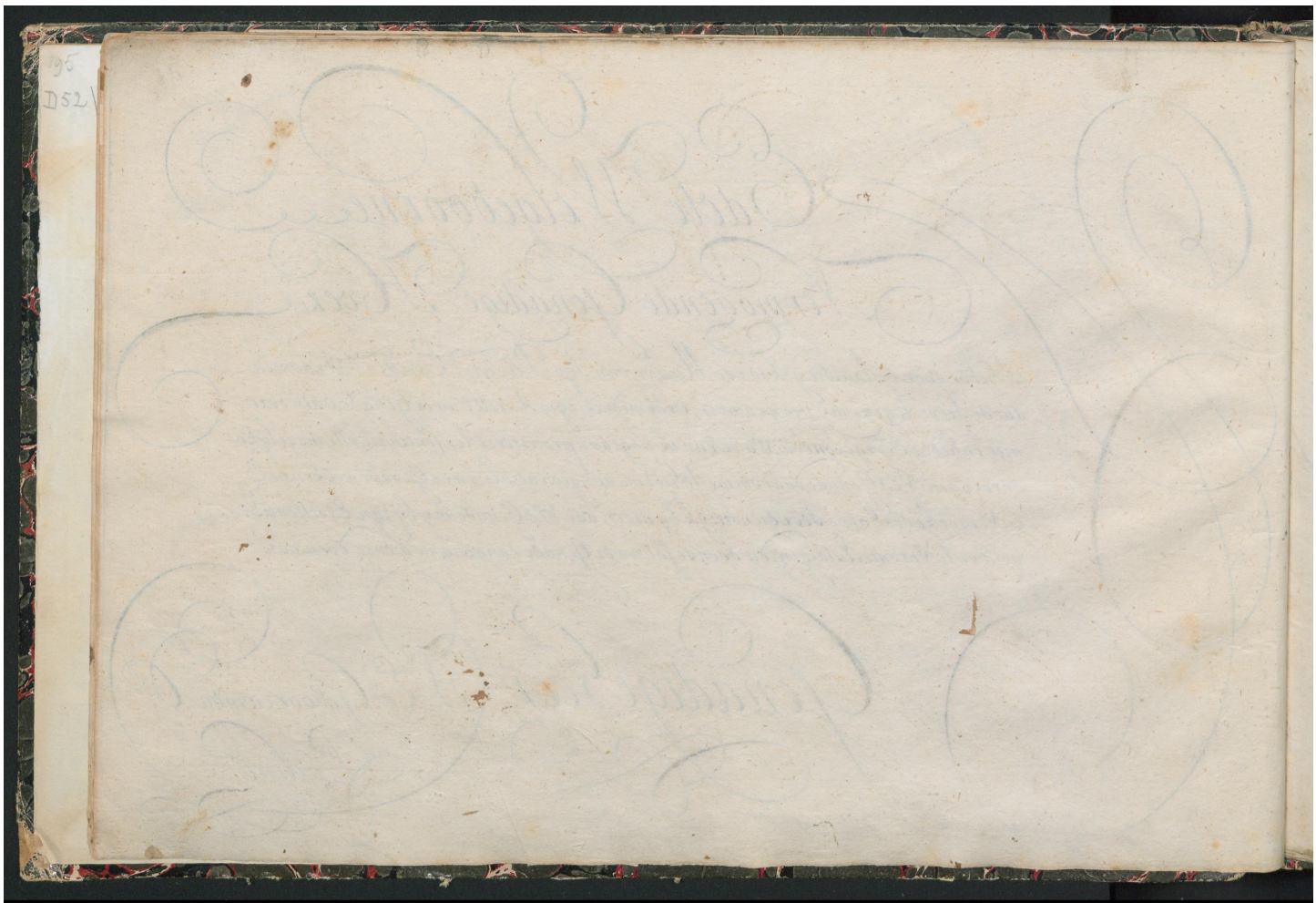

Early European Books, Copyright © 2011 ProQuest LLC.
Images reproduced by courtesy of Koninklijke Bibliotheek, Den Haag.
195 D 52

Mijn Heer

Vinde my Verplicht om deeze weynige Letteren aan U.
aan te biedeneensdeels de groote Lieffhebbery van
Myn Heer, en ten Anderen U. verzoek so menig-
maal aan my gedaan; Verzoeke Ootmoedig U.
gelieve de selve in Dank te Accepteren alzo geen
tyt hebbe om wat meerder te schrijven myzal
Vrinschap geschieden

Mijn Heer U.e Geaffectioneerde Vrind

Perling

Early European Books, Copyright © 2011 ProQuest LLC.
Images reproduced by courtesy of Koninklijke Bibliotheek, Den Haag.
193 D 52

Early European Books, Copyright © 2011 ProQuest LLC.
Images reproduced by courtesy of Koninklijke Bibliotheek, Den Haag.
195 D 52

Early European Books. Copyright © 2011 ProQuest LLC.
Images reproduced by courtesy of Koninklijke Bibliotheek, Den Haag.
193 D 52

95
D52

Early European Books, Copyright © 2011 ProQuest LLC.
Images reproduced by courtesy of Koninklijke Bibliotheek, Den Haag.
195 D 52

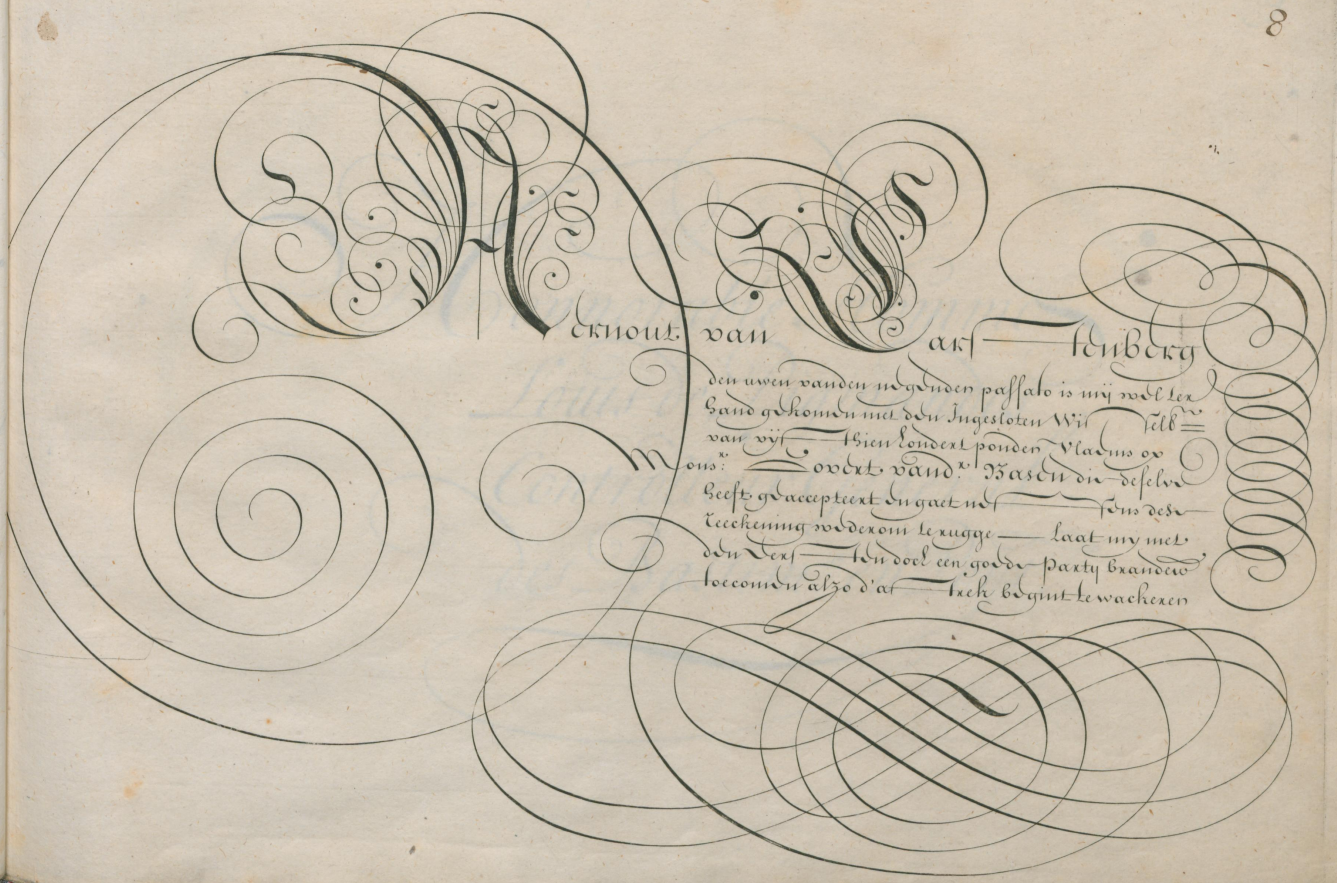

Early European Books. Copyright © 2011 ProQuest LLC.
Images reproduced by courtesy of Koninklijke Bibliotheek, Den Haag.
193 D 52

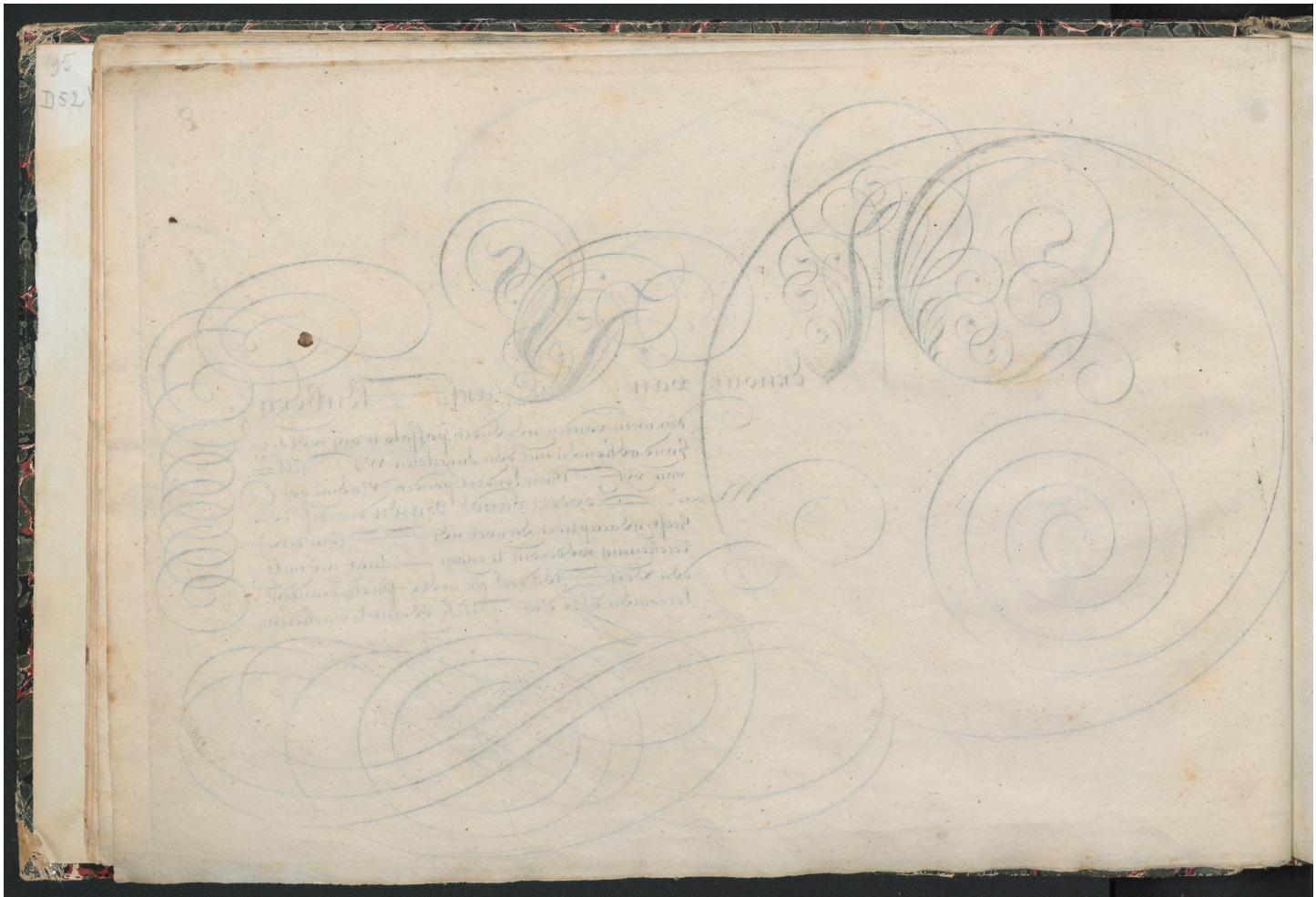

Early European Books, Copyright © 2011 ProQuest LLC.
Images reproduced by courtesy of Koninklijke Bibliotheek, Den Haag.
195 D 52

Honnorable Homme
Louis de Pigmandos
Controlleur General
des Bastim.ts en Poyt.du

Early European Books, Copyright © 2011 ProQuest LLC.
Images reproduced by courtesy of Koninklijke Bibliotheek, Den Haag.
193 D 52

Early European Books, Copyright © 2011 ProQuest LLC.
Images reproduced by courtesy of Koninklijke Bibliotheek, Den Haag.
195 D 52

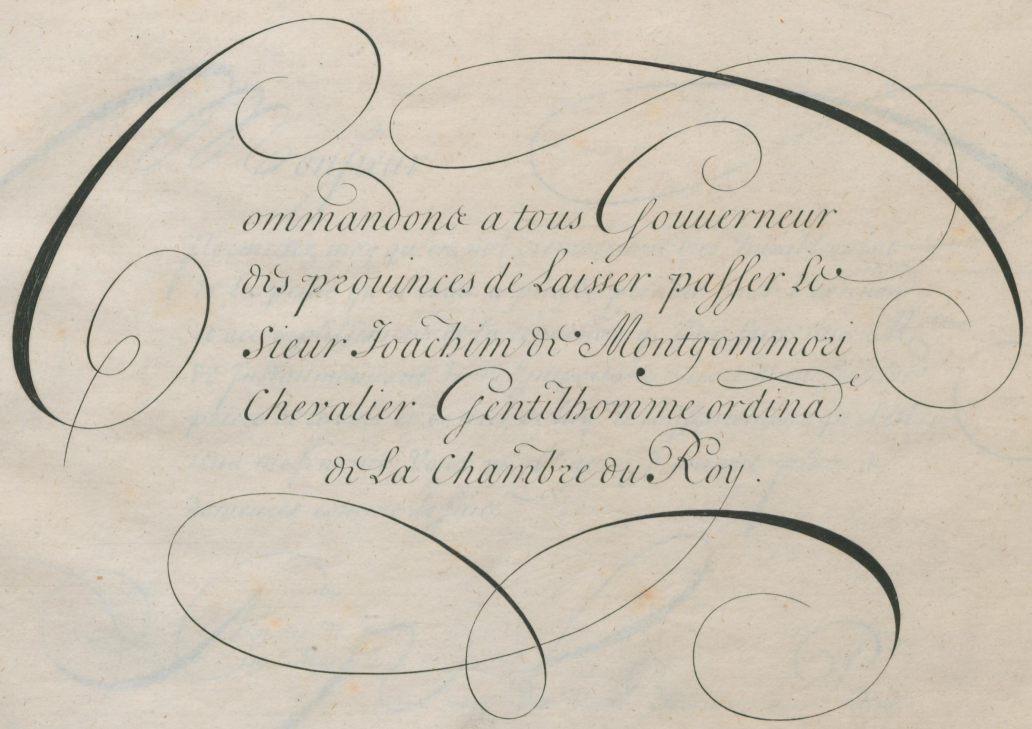

Early European Books, Copyright © 2011 ProQuest LLC.
Images reproduced by courtesy of Koninklijke Bibliotheek, Den Haag.
193 D 52

195
D52

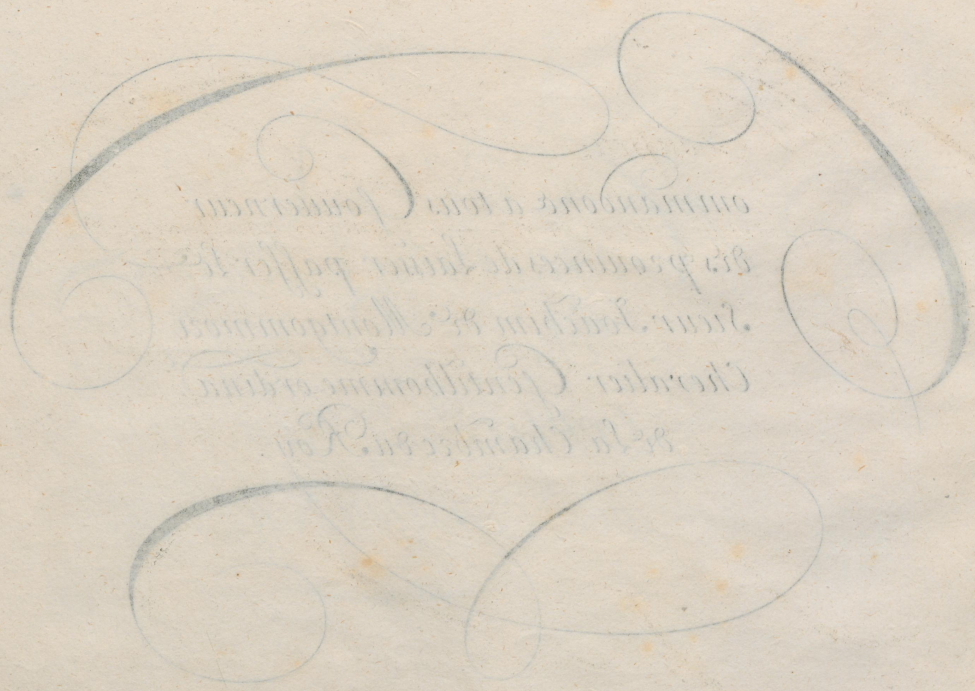

Early European Books, Copyright © 2011 ProQuest LLC.
Images reproduced by courtesy of Koninklijke Bibliotheek, Den Haag.
195 D 52

Monsieur

Permettez moy qu'en vo[re] remerciant tres humblement
de la peine qu'il vous a pleu de prendre pour l'execuon
et accomplissement de la conuenon q[ue] j'ay faite auec M[r]
de Justaumouuant Je Vo[s] importune encore d'une seconde
priere de le voir et de tirer de luy le consentement qu'il est
tenu me fournir. Vous m'obligerez d'autant plus a
demeurer comme Je suis

M.

Amster: le 29 d'Avril

Vostre tres humb. Serviteur Pelling

Early European Books. Copyright © 2011 ProQuest LLC.
Images reproduced by courtesy of Koninklijke Bibliotheek, Den Haag.
193 D 52

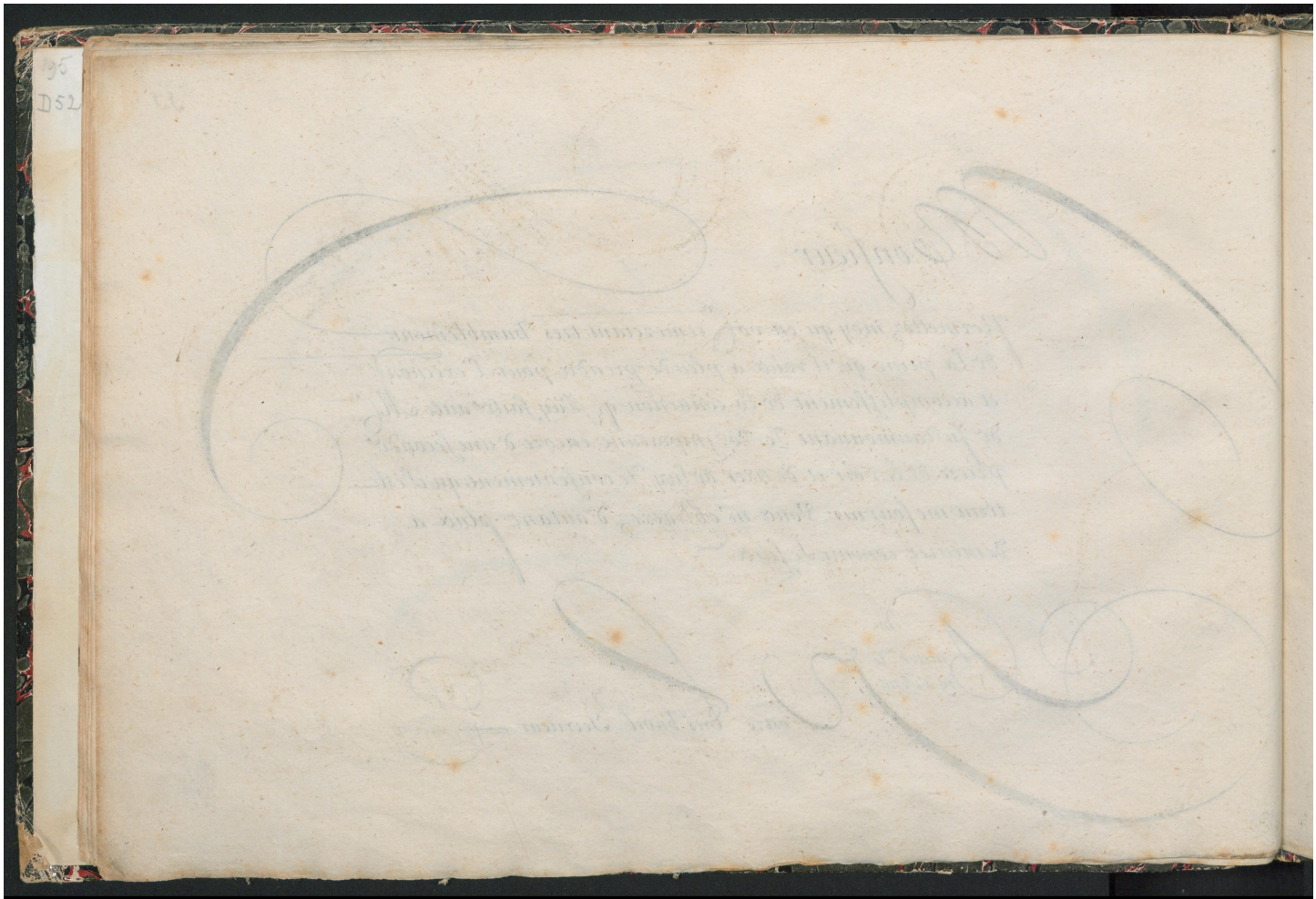

Early European Books, Copyright © 2011 ProQuest LLC.
Images reproduced by courtesy of Koninklijke Bibliotheek, Den Haag.
195 D 52

Mons:

Bonnaventura de Mommiraumont Il vous
plaira payer par cette premiere deschangé
au S.r de Nouraincourval ou ordre la som
di Cinq mil Livres valeur reçeue de luy la
quelle vous passerez en compte comme par
avis de Monsieur

Mons. Renaud Martin Vostre servit. Perling.

Bang. a Anvers.

Early European Books. Copyright © 2011 ProQuest LLC.
Images reproduced by courtesy of Koninklijke Bibliotheek, Den Haag.
193 D 52

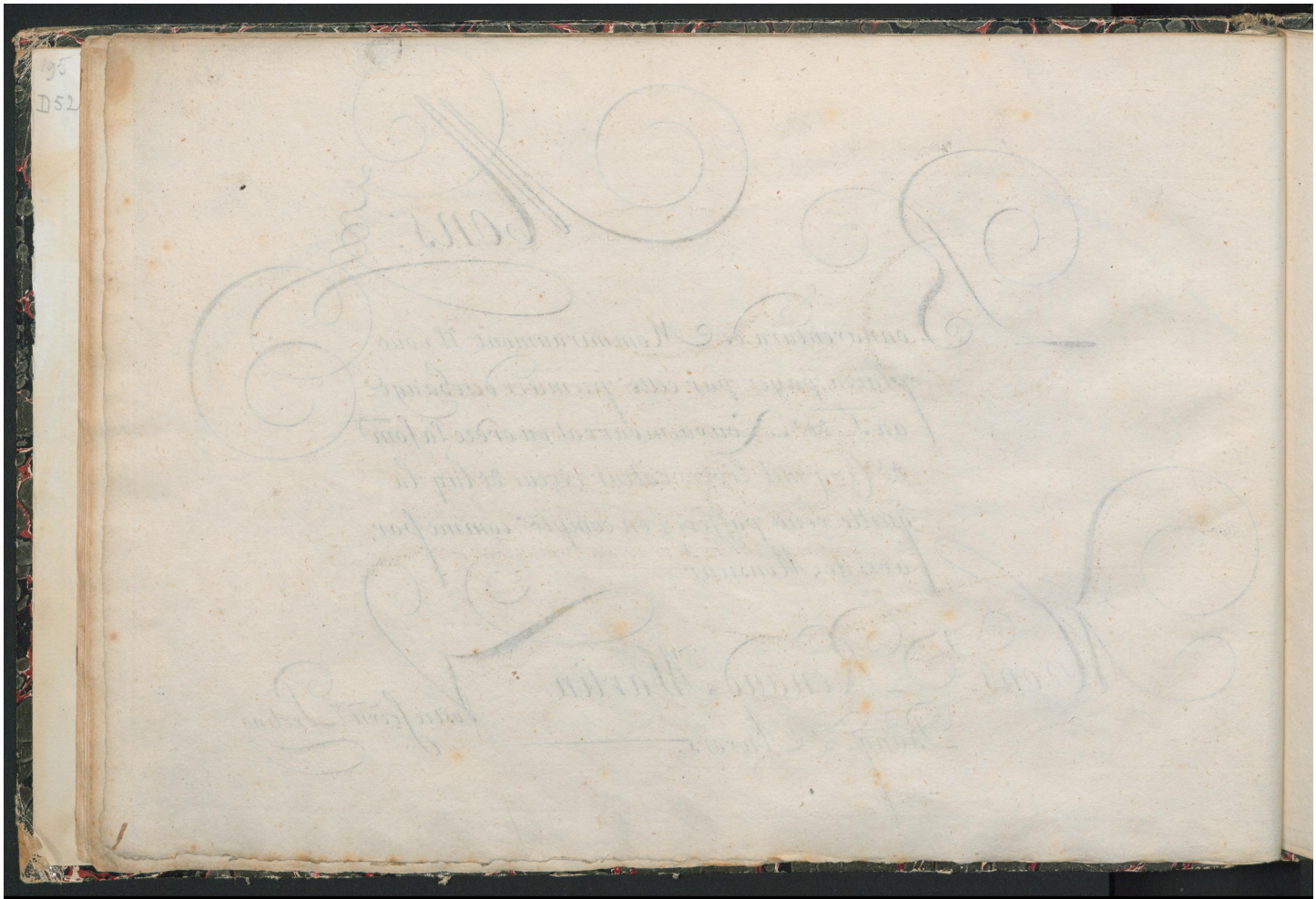
195
D52

Early European Books, Copyright © 2011 ProQuest LLC.
Images reproduced by courtesy of Koninklijke Bibliotheek, Den Haag.
195 D 52

Donnons pouuoir et commission a Leonard de la
Kommaincouriere de receuoir les Deniers.
Et a Louis de Vauuermont Capitaine au Regim.
de Picardie la somme de quatre mil six cens
et septante liures tournois a luy ordonnees

Early European Books. Copyright © 2011 ProQuest LLC.
Images reproduced by courtesy of Koninklijke Bibliotheek, Den Haag.
193 D 52

195
D52

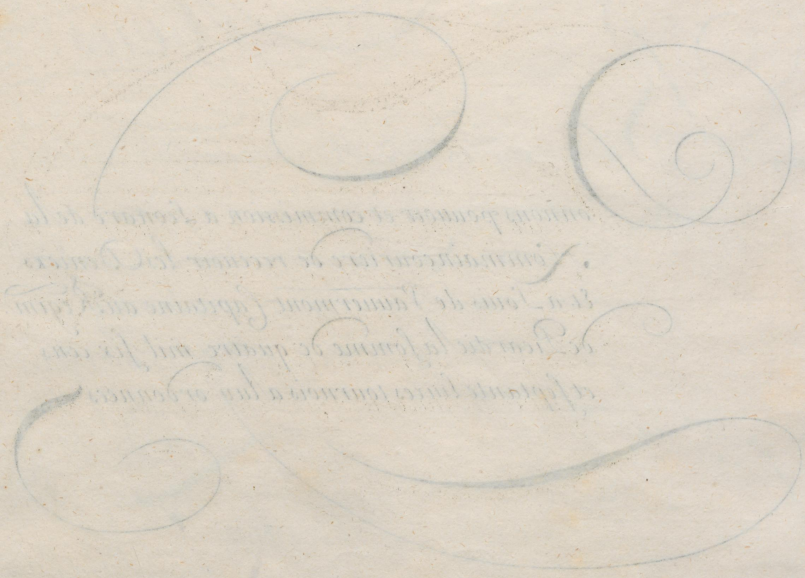

Early European Books, Copyright © 2011 ProQuest LLC.
Images reproduced by courtesy of Koninklijke Bibliotheek, Den Haag.
195 D 52

Faites Commendement au S. de Rommainuieux
& poursuiure au nom & Bonnaventure de
Pommeroux & Mr. Jerome de Vaucourville &
cinquante et quinze Liures tourn.s que le S.r de
Pommeroux Luy a preste pour luy Servir

Early European Books, Copyright © 2011 ProQuest LLC.
Images reproduced by courtesy of Koninklijke Bibliotheek, Den Haag.
193 D 52

195
D52

Early European Books, Copyright © 2011 ProQuest LLC.
Images reproduced by courtesy of Koninklijke Bibliotheek, Den Haag.
195 D 52

Mons.

Mon merite est si peu proportionné a l'Avantage et a l'Estime q. Vous en faites que j'en ressens plus de confusion, q. de gloire. Et si j'avois l'honneur d'estre connu de Vous je ne doute point q. V.r. ne fissiez promptement un desaveu de ce que Vous m'avez escrit: Neanmoins j'aurois taché de satisfaire a V.re curiosité ne fit l'embarras de mes Occupat.s continuelles. Cependant je Vous prie q. Voyés que ce n'est point seullement par l'ecriture, mais de tout mon Coeur que je suis.

Monsieur

Votre tres humble serviteur Perling

Amst.m le 13 de Juillet 1682.

Early European Books, Copyright © 2011 ProQuest LLC.
Images reproduced by courtesy of Koninklijke Bibliotheek, Den Haag.
193 D 52

Early European Books, Copyright © 2011 ProQuest LLC.
Images reproduced by courtesy of Koninklijke Bibliotheek, Den Haag.
193 D 02

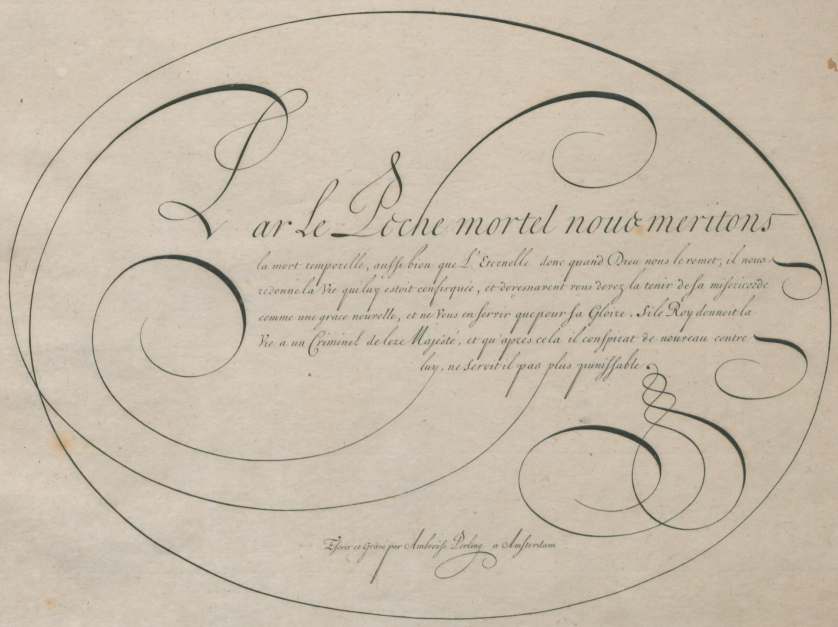

Early European Books. Copyright © 2011 ProQuest LLC.
Images reproduced by courtesy of Koninklijke Bibliotheek, Den Haag.
193 D 52

Early European Books, Copyright © 2011 ProQuest LLC.
Images reproduced by courtesy of Koninklijke Bibliotheek, Den Haag.
195 D 52

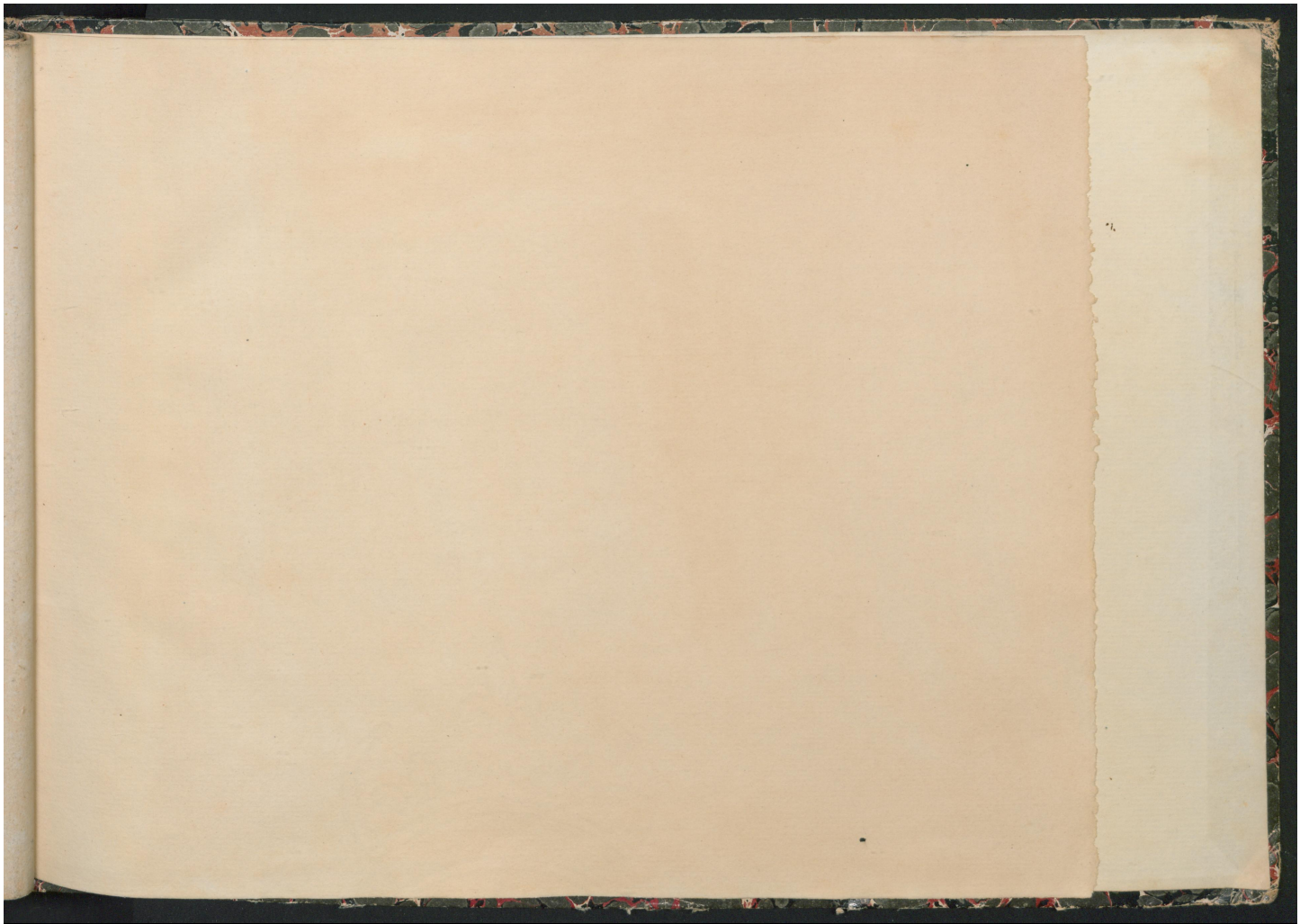

Early European Books. Copyright © 2011 ProQuest LLC.
Images reproduced by courtesy of Koninklijke Bibliotheek, Den Haag.
193 D 52

Early European Books, Copyright © 2011 ProQuest LLC.
Images reproduced by courtesy of Koninklijke Bibliotheek, Den Haag.
193 D 02

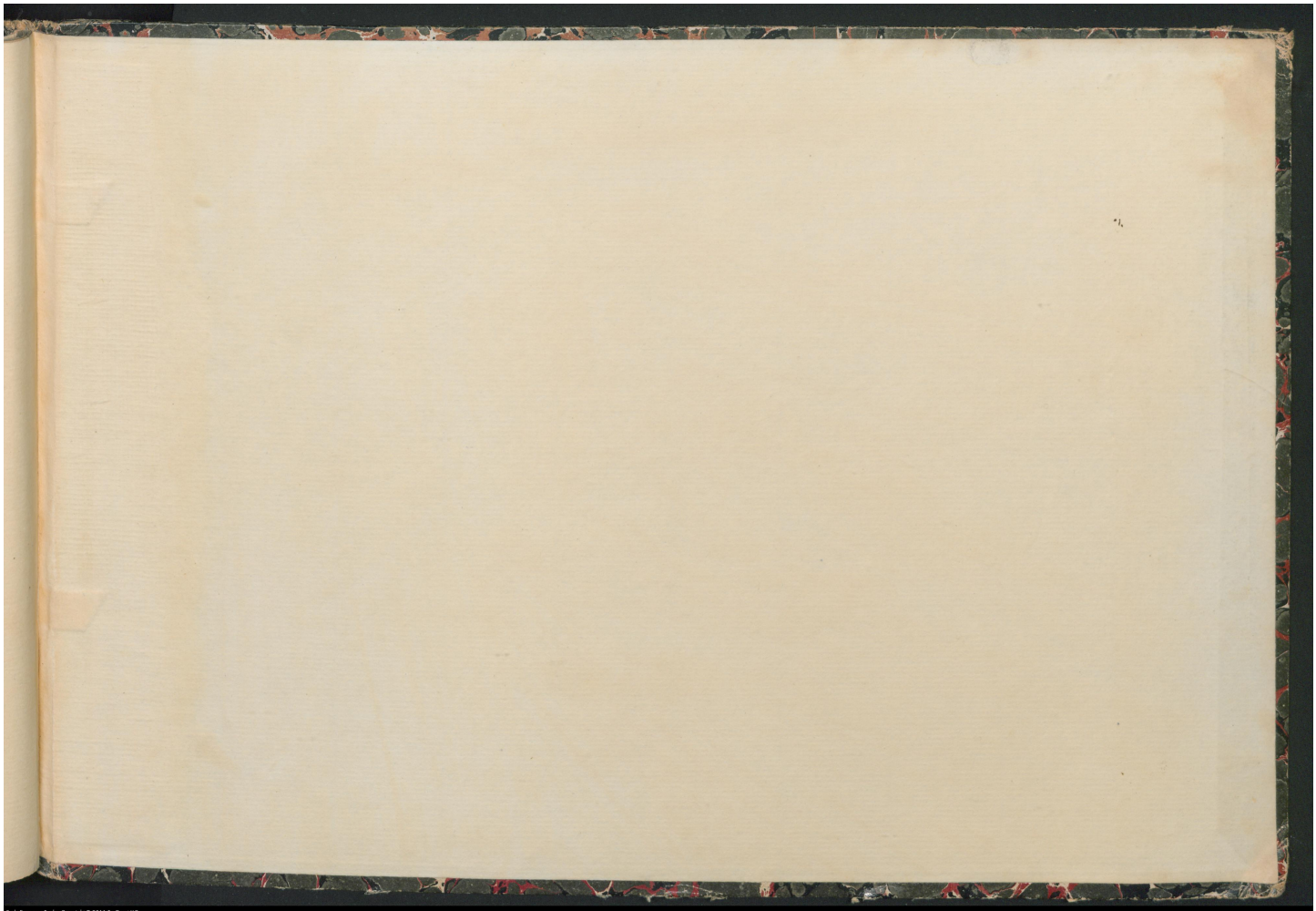

Early European Books, Copyright © 2011 ProQuest LLC.
Images reproduced by courtesy of Koninklijke Bibliotheek, Den Haag.
195 D 32